



GED® Testing Schedule for 2009-2010

Practice GED

- Aug. 31 & Sept. 1, **8:00 AM.**
- Oct. 5 & 6, 5:30 PM.
- Nov. 2 & 3, 5:30 PM.
- Dec. 7 & 8, 5:30 PM.

- Jan. 11 & 12, 5:30 PM.
- Feb. 1 & 2, 5:30 PM.
- Mar. 1 & 2, 5:30 PM.
- Apr. 5 & 6, 5:30 PM.
- May 3 & 4, 5:30 PM.
- June 7 & 8, **8:00 AM.**

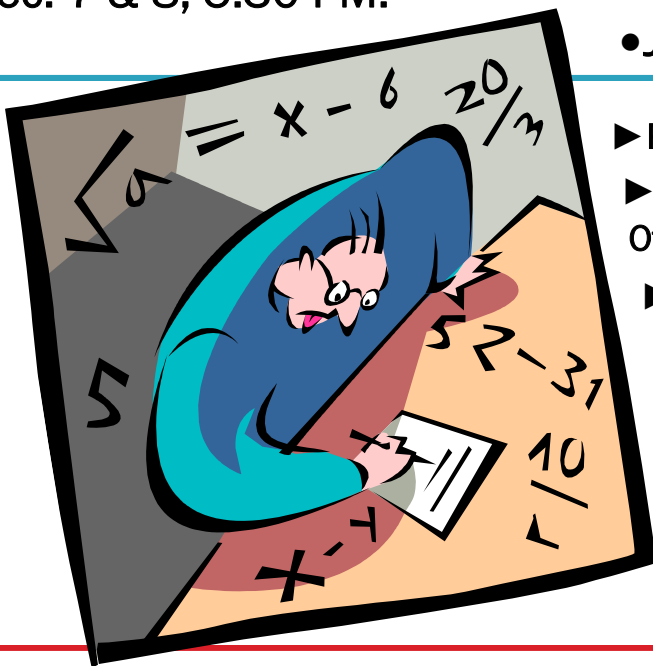

- ▶ Pre-registration is required.
- ▶ Practice GED is pre-requisite for Official GED.
- ▶ Cash payment only:
 - Practice GED — \$25
 - Official GED — \$65
- ▶ Photo ID required for pre-registration and admission to Official GED test.

Official GED

- Sept. 28 & 30, 8:00 AM.
- Oct. 26 & 28, 8:00 AM.
- Nov. 16 & 18, 8:00 AM.
- Dec. 14 & 16, **5:00 PM.**

- Jan. 25 & 27, 8:00 AM.
- Feb. 15 & 17, 8:00 AM.
- Mar. 29 & 31, 8:00 AM.
- Apr. 26 & 28, 8:00 AM.
- May 24 & 26, **5:00 PM.**
- June 21 & 23, 8:00 AM.